

创造未来，实现梦想
让我们向日本展翅高飞

Opportunity To Change
Your Life In Japan
Let's Plan Your **FUTURE**

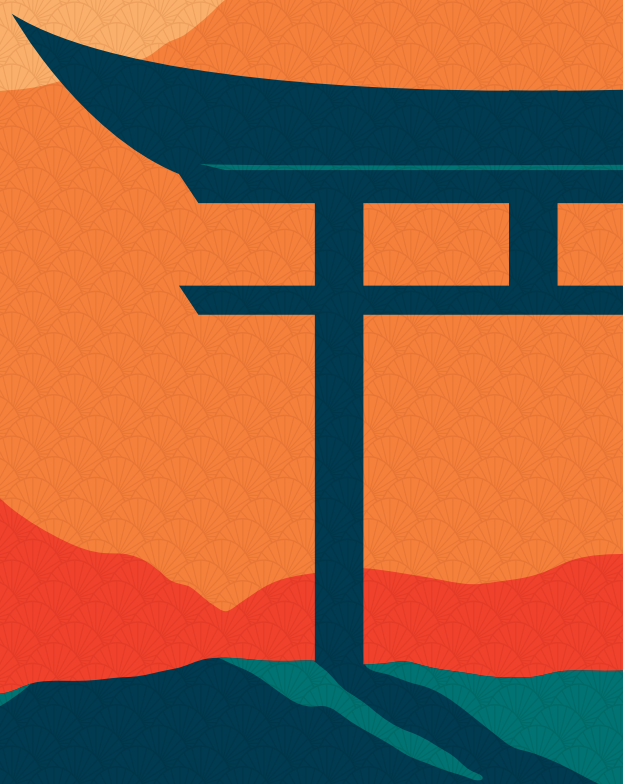

(Plan A) Sponsorship Available From Japan News Organization (Tokyo)

- This program allows students to study Japanese Language
- Student visa program
- 1-2 years Japanese Language course
- Course description: Learning comprehensive language skills including listening, speaking, reading and writing
- Course schedule: Monday to Friday, 9 am to 1 pm*
- Intake: January, April, July, October

Part-time job readily available

- Working hours: 5 days, 5 hours per day +/-
- Bursary: 85000¥ +/- per month
- Company supply electric bicycle for rent (no cost)

Estimated living expenses

- Provide accommodation at no cost (exclude utilities)
- Transportation subsidy (subway): Up to 10000¥ per month

Japan News Student's Day (Reference time)

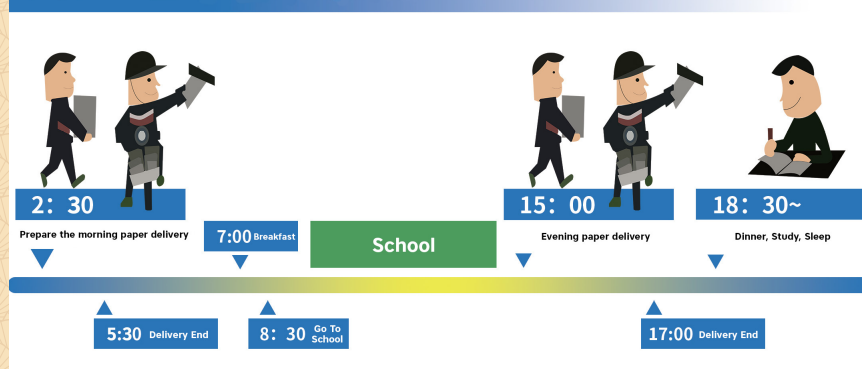

Advantages

- Wide career prospects with opportunities for increment
- Rich Japanese cultural experience
- Career pathway opportunities with Japanese leading technology manufacturing industry
- Affordable tuition fees and living cost
- Return of investment**
- Complimentary pre-course (32 lessons online)

Admissions requirements

- 17-32 years old
- SPM or UEC (or equivalent)
- Pass medical screening
- Motorcycle license B2 or above***
- Deposit payment is required immediately after arriving in Japan (Refundable upon completion of one year course)
- Registration fee RM5000
- Required documents (ID card, passport, photo, certificate & etc)

* The timetable may be adjusted every semester
** Depending on personal savings/consumption
*** Motorcycle license not necessary



(Plan B) KCP International Japanese Language School(Tokyo)

(<https://www.kcp.ac.jp/>)

- This program allows students to study Japanese Language
- Student visa program
- 1-2 years Japanese course
- Course description: Learning comprehensive language skills including listening, speaking, reading and writing
- Course schedule: Monday to Friday, 9 am to 1 pm*
- Intake: January, April, July, October
- Estimated living expenses: Accommodation 39000-76000¥ per month
Accommodation check-in fee 76000¥ (per contract, non-refundable)
Deposit 20000¥ (refundable upon check out), Utilities 7000-8000¥ per month
Meal 50000¥ per month, Transportation (subway) 5000¥ per month

Advantages

- Wide career prospects with opportunities for increment
- Rich Japanese cultural experience
- Career pathway opportunities with Japanese leading technology manufacturing industry

Admissions requirements

- 17-32 years old
- SPM or UEC (or equivalent)
- Pass medical screening
- Registration fee RM5000
- Required documents (ID card, passport, photo, certificate & etc)



RM 36,000

(Plan C) Okayama Foreign Language School + Japan IT Business College

(<http://setouchicollege.com/>)

- This program include Japanese language courses and Japanese IT professional certificate
- Student visa program
- 6 months Japanese language course + 2 years Japanese IT professional course
- Course description: 1) Learning comprehensive language skills including listening, speaking, reading and writing**, and have a level of N3 or above
2) International Business Course



Year 1

- | | | |
|--------------------------------|---------------------------------------|--|
| • Computer exercise | • Network/Information Security Theory | • Server management/network construction |
| • Web programming practice (1) | • Web Design Basic | • HTML, CSS |
| • Javascript (1) | • Microsoft Word Excel | • Domestic sales and marketing exercises |
| • IoT/Robot | • Trade knowledge (basic) | • Java/Swift (1) |
| | | • Market analysis |

Year 2

- | | | |
|-----------------------------------|-----------------------------|--------------------------------|
| • Corporate training/job affairs | • Internship | • Business Plan Contest |
| • IT Business/Engineer Technology | • Javascript (2) | • Java/Swift (2) |
| • IoT/Robot | • Trade knowledge (basic) 2 | • Web programming practice (2) |

- Course schedule: Monday to Friday, 8.45 am to 4.15 pm*
- Intake: April, October
- Career prospects: programmers, network engineers, web designers & etc.
- The school provides part-time job opportunities during the course and career opportunities upon successful completion of the course
- Route to obtain Japanese professional license IT Passport or Basic Information Processing Technology Qualification Certificate
- Estimated living expenses:

	<u>School of Foreign Languages</u>	<u>IT Business College</u>
Accommodation (twin sharing)***	192000¥	25000¥ per month
Meals	50000¥ per month	50000¥ per month
Transportation expenses	Walking distance	Walking distance
Utilities	5000¥ per month	5000¥ per month

RM 99,000

Advantages

- Wide career prospects with opportunities for increment
- Rich Japanese cultural experience
- Career pathway opportunities with Japanese leading technology manufacturing industry

Admissions requirements

- 17-32 years old
- SPM or UEC (or equivalent)
- Pass medical screening
- Registration fee RM5000
- Required documents (ID card, passport, photo, certificate & etc)

* The timetable may be adjusted every semester
 ** No JLPT certificate required
 *** Additional occupancy fee and deposit applicable

University Application Requirements

N1

Difficult

Easy

N5



- Japanese Language Proficiency Test
- Examination time : July & December
- Level : N1 or N2
- Exam Fee : 5500¥ *



Examination for Japanese University
Admission for International Students

- Examination for Japanese University Admission for International Students
- Examination time : June & November
- Science : 5 Subject: Japanese, Mathematics, English, (Physics, Chemistry, Biology – choose 2)
- Liberal arts : 5 Subject: Japanese, Mathematics, English, (Geography, History, Politics – choose 2)
- Exam Fee : 14300¥ *

*Subject to changed

(Specified Skilled Visa – SSV1)

- AM AKIRA MANAGEMENT provide visa application services for SSV1 (Working permit)
- Specified Skilled Visa program is available upon successful completion of Plan A program.

Industry

护理
Nursing Care

酒店
Hotel &
Hospitality

餐饮
Food Service
Industry
(Restaurant)

饮食品制造
Manufacture Of
Food & Beverage

建筑清洁管理
Building Cleaning
Management

农业
Agriculture

渔业
Fishery &
Aquaculture

机械零件与工具
Machine Parts &
Tooling Industries

工业机械
Industrial
Machinery
Industry

电器/
电子情报
Electric,
Electronics &
Information
Industries

建筑
Construction
Industry

造船与机械
Shipbuilding &
Ship Machinery
Industry

汽车业
Automobile
Repair &
Maintenance

航空业
Aviation Industry

Requirement

- JLPT N4 or above + SSV1 Exam
- Residence period: The visa is renewed every year, up to 5 years
- SSV1 is only allowed for individuals to go to work and stay, no allowed to bring family members



Scan & LIKE
for more Information



AM Akira Management

(201903298395) (JM0920171-W)

Address : 10A, Jalan Bukit Kuda 1/KU 1, Taman Bukit Kuda, 41300 Klang, Selangor.

Website : akiramanagement.wixsite.com/akira

Email : akiramanagement628@gmail.com

WhatsApp : + 6012-336 0086 Tom Tee トムティー

Facebook : 日本升学全额奖学金/百分之百就业签证 Learn Japanese And Work In Japan